

Surface stippled

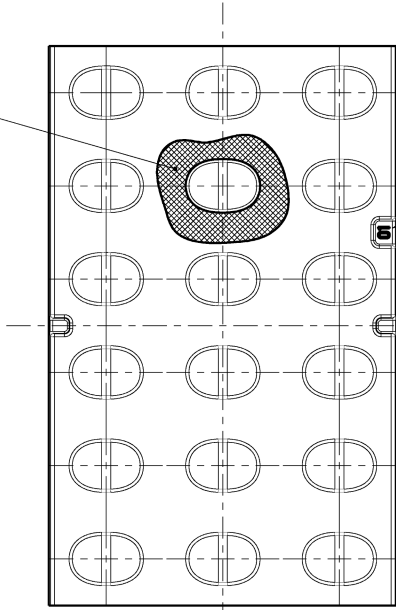

Deepened ID field with mold number

0.3

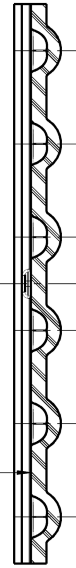

144±0.5

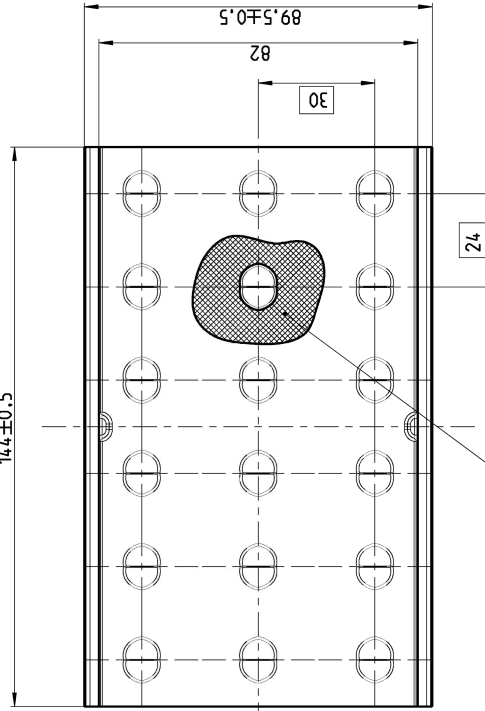

Surface stippled

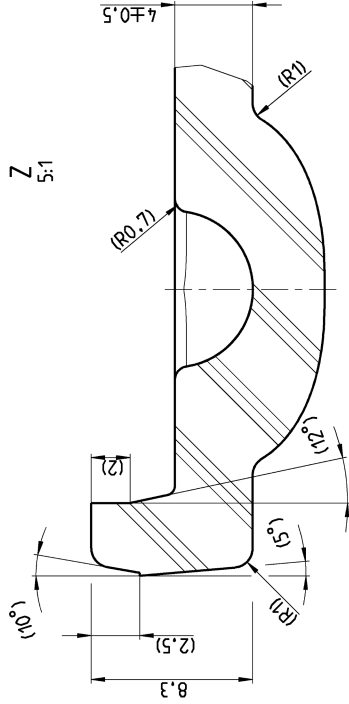

Z  
5:1

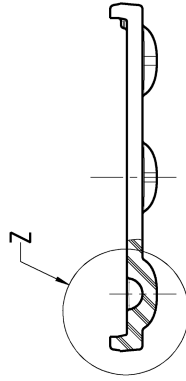

Edges can be bevelled

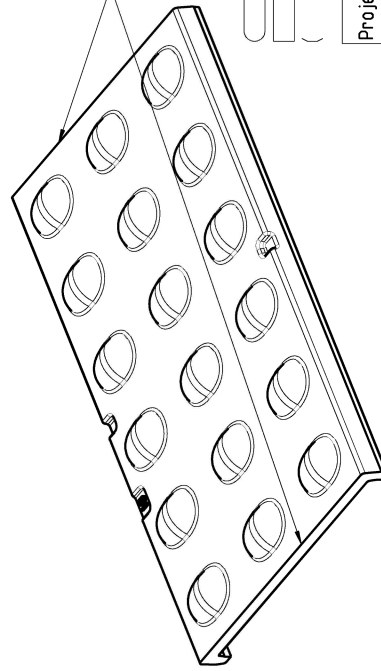
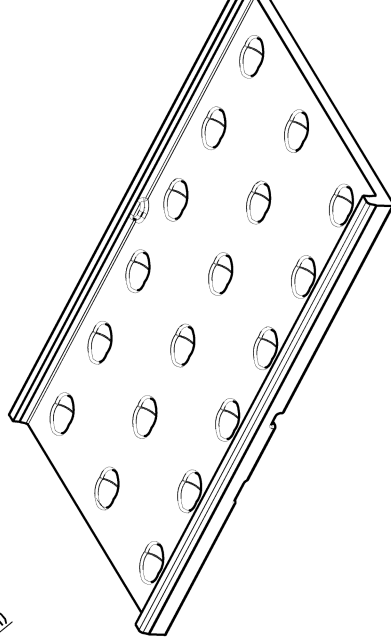

- Quality checked
- Constructional dimension
- Dimension for information

Project No.	SAP No.	Surface treatment
71454	150 0104	none
71454a	150 0105	AR coating

Scale	1:1 (5:1)	Material	SUPRAX® 6488	Weight	138g
Drawn	04-Nov-13	Name	G.Jünter	Drawing number	71454_000_002_303
Checked	30-Jun-14	Auer Lighting GmbH Hilfsmittelstraße 35 D-91074 Bamberg Tel.: +49 9181 907302 / 701-0 www.auer-lighting.com		Version Nr.	02
				Project Standard	Auer Standard
Tolerances unless otherwise specified are ±1%, but minimum ± 0.5.				Final SAP number (SAP)	150 0105
Lens Array 3x6 Street Light - "Pari"				Drawing number: 71454_000_002_303 Version Nr.: 02 Project Standard: Auer Standard	

This drawing is our property. No reproduction and specific copies in third parties is permitted, being in case for damages and prosecution. Copyright law. Use allowed under conditions. 08/13. All rights reserved for patent application (3) Pat or registered design (15) (16).